

STUDENT DISCUSSION

Linda Bidi

Why is the progression engine {SSTUDP} not used?

SSTUD4-24 completely with additional functionality and client specific rules can easily be added

Adapt IT can assist in creating new rules

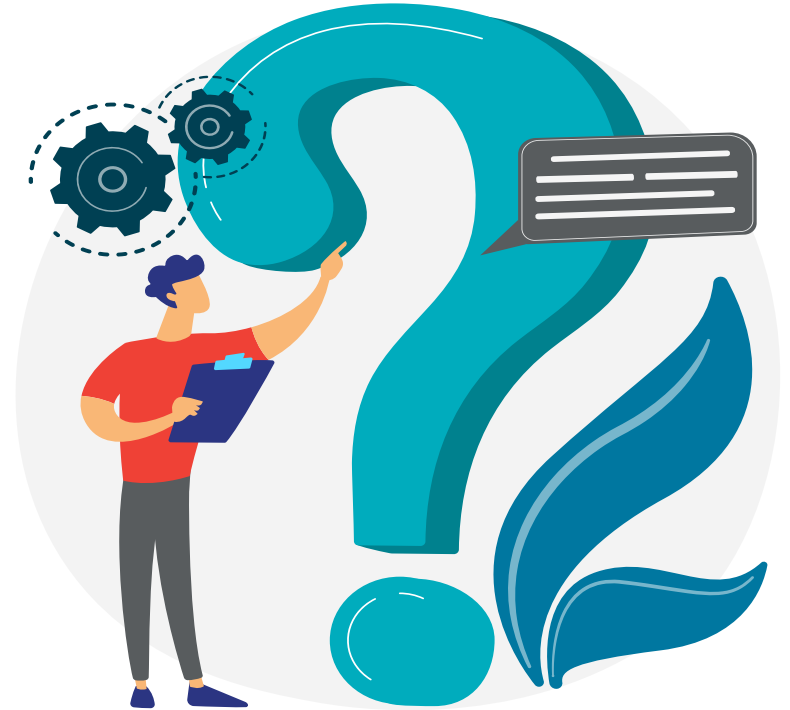

Why is the new graduation engine not used?

The new engine helps clients validate graduands with an ease of one click after all validations have been set up

Is there something Adapt IT can do to assist the user group with so that this can be implemented in institutions?

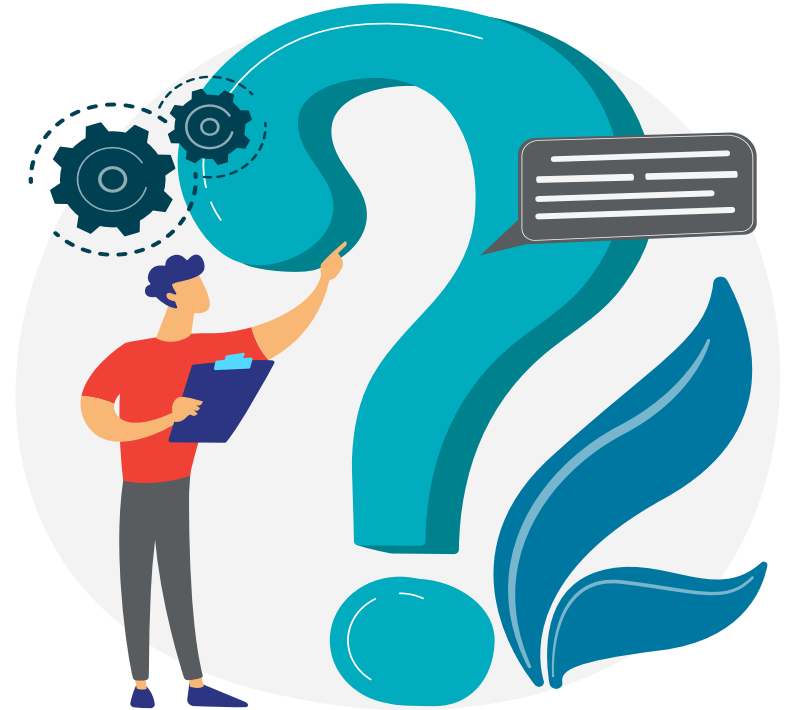

FTEN Calculations

- **First time entering students (F)** – all the answers to the questions are No.
- **Transfer students (T)** – will have previous studies.
- **Non-entering students (N)** – Students that have the same qualification/ approved qualification for years smaller than the input year.
- **Entering students (E)** – Students that don't have the same qualification/ approved qualification as the previous year.

Is this definition still correct and how are FTEN's calculated after the 2017 announcement?



When is an Applicant a Student?

Facts:

- Integrator will prevent multiple student numbers for the same person if information is identical.
 - Application Wizard cannot be used for a person that already has a student number.
 - Matric data is matched according to the 'student' number assigned during application.
1. Why is this causing problems at institutions?
 2. What do you want to do with the Biographical and other information of students that have applied but did not qualify to register?
 3. When will auditors have a problem if you delete this information? Time limit?
 4. What other issues do you foresee if information is deleted?



THANK YOU

Achieve more with Adapt IT